

SITUÁCIA

p.č.2703

PODORYS

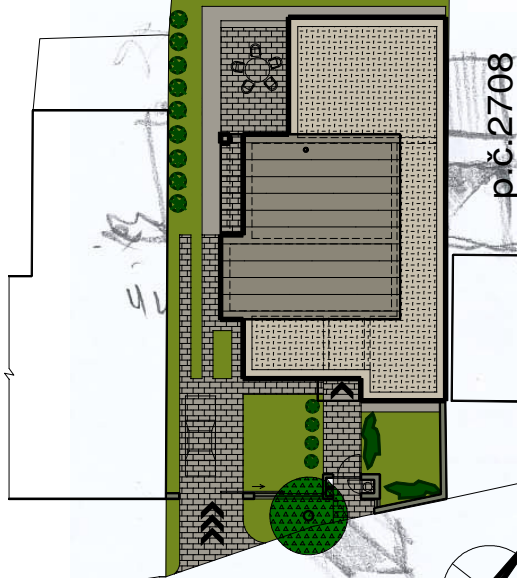
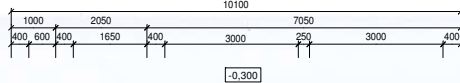

p.č.2708

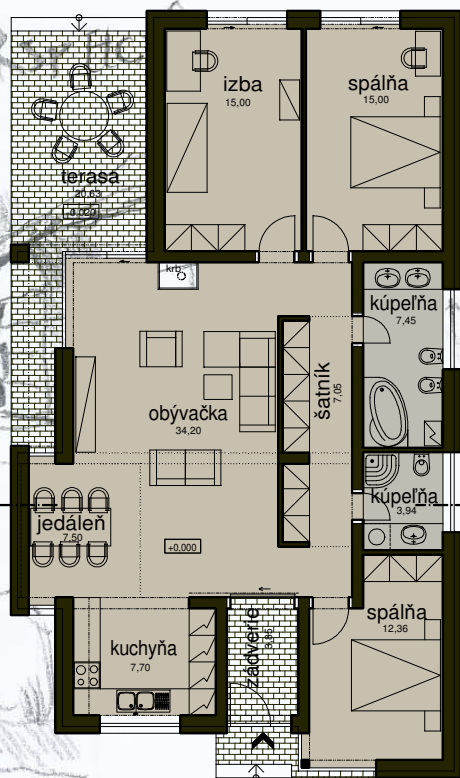

REZ OBJEKTOM

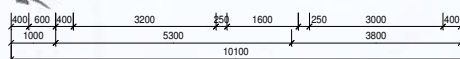
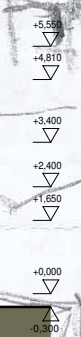
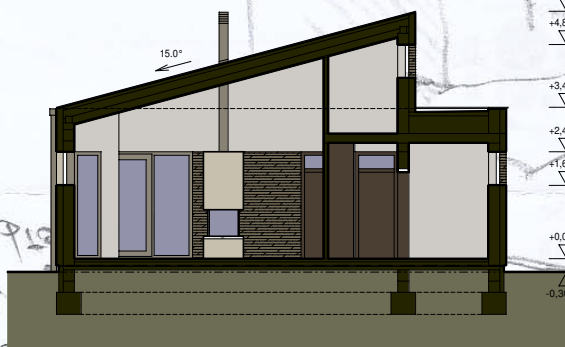

POHĽAD JUHOZÁPADNÝ

POHĽAD JUHOVÝCHODNÝ

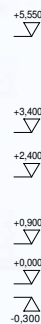
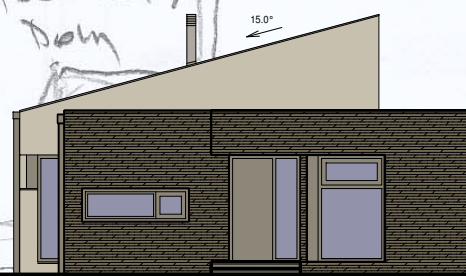
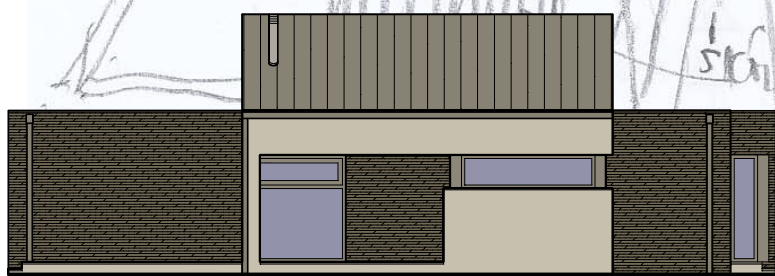

POHĽAD SEVEROVÝCHODNÝ

POHĽAD SEVEROZÁPADNÝ

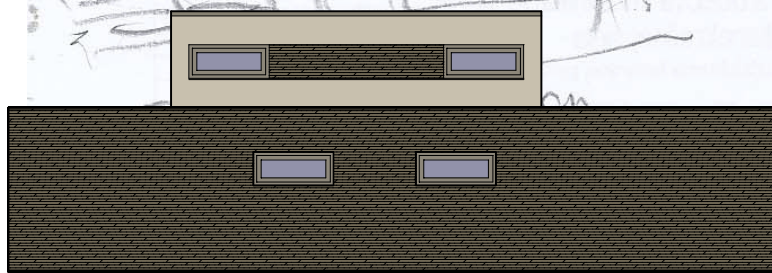

magarch

ATELIER ARCHITEKTÚRY

Ing. arch.
Štefan Magula

NOVOSTAVBA RODINNÉHO DOMU

VRBOVÉ, SÚKENNÍCKA UL., p.č.2703

investor
architekt projektu

MARTIN DOHNÁL S MANŽELKOU
ING.ARCH.ŠTEFAN MAGULA

dátum

08/2015